

天晴



JAPAN
RAMEN
APPARE



飲み物

BEVERAGES

NON-ALCOHOLIC

緑茶

GREEN TEA

HOT / ICE

RM 4^{NETT}

おかわり自由
REFILLABLE

ミネラルウォーター

MINERAL WATER (500ml)

RM 4^{NETT}

フィルターウォーター

FILTER WATER (REFILLABLE)

RM 2^{NETT}

ソーダウォーター

SODA WATER (320ml)

RM 5^{NETT}

コカ・コーラ

COCA-COLA (320ml)

RM 6^{NETT}

レモンスカッシュ

LEMON SQUASH

RM 12^{NETT}

ピンクグレープフルーツスカッシュ

PINK GRAPE FRUIT SQUASH

RM 12^{NETT}

パッションフルーツスカッシュ

PASSION FRUIT SQUASH

RM 12^{NETT}



HAPPY HOUR!

UNTIL

7:00 PM RM 22^{NETT}

サッポロ

プレミアム生ビール

SAPPORO PREMIUM

DRAFT BEER (330 ml)

RM 24^{NETT}



サントリー角ハイボール
SUNTORY KAKU
HIGH BALL

(330 ml)

RM 24^{NETT}



サントリー角コークハイボール
SUNTORY KAKU
COKE HIGH BALL

(330 ml)

RM 24^{NETT}

日本酒



菊水 純米吟醸
KIKUSUI
JUNMAI GINJO
(330 ml)

RM 68^{NETT}



ALCOHOLIC



金宮レモンサワー

KINMIYA
LEMON SOUR

(500 ml) RM 24^{NETT}



金宮ピンクグレープ
フルーツサワー

KINMIYA PINK GRAPE
FRUIT SOUR

(500 ml) RM 24^{NETT}



金宮パッション
フルーツサワー

KINMIYA PASSION
FRUIT SOUR

(500 ml) RM 24^{NETT}



金宮男梅サワー

KINMIYA
JAPANESE SALTED
PLUM SOUR

(500 ml) RM 24^{NETT}

速菜

SPEED MENU

ALL
RM12 NETT

明太ポテトサラダ
**MENTAI
POTATO SALAD**
Potato Salad
Spicy Cod Roe Mayo Sauce

**大人気
BIG HIT**



枝付き枝豆
EDAMAME
Edamame / Rock Salt



やみつき味噌キャベツ
**BOILED MISO
CABBAGE**
Boiled Cabbage
Miso Mayonnaise Sauce
Spring Onion



天晴おつまみプレート
CHARSIEW PLATTER

Pork Belly Charsiew 1p / Ajitama 1p
Black Fungus / Edamame

RM 18 NETT



おつまみ豚バラチャーシュー
OTSUMAMI PORK BELLY

Pork Belly Charsiew 2p
Spring Onion Ponzu sauce / White leek

RM 16 NETT



前菜

APPETIZER

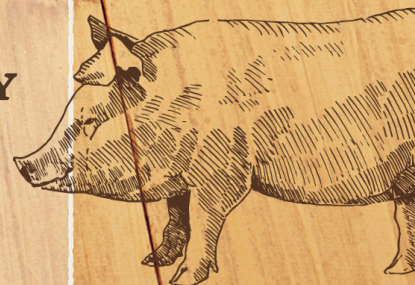

GRILLED DUMPLING

The best & the most classic side menu. Grilled to perfection with the specialized yaki-goza machine. Filling winged-gyoza are superb.

サイドメニューの「定番にして最強」
焼き餃子専用のマシンで焼き上げる
食べ応え十分の羽根つき餃子は絶品

焼き餃子

3pcs



5pcs



羽根つき焼き餃子

GRILLED DUMPLING

Gyoza Tare / Homemade Chili Paste
Grated Garlic

3pcs ... RM 18^{NETT}

5pcs ... RM 29^{NETT}



羽根つき焼き餃子 (柚子胡椒)

**YUZU PEPPER
GRILLED DUMPLING**

Gyoza Tare / Yuzu Citrus Pepper
Grated Garlic

3pcs ... RM 18^{NETT}

5pcs ... RM 29^{NETT}



羽根つきねぎポン酢焼き餃子

**NEGI PONZU SAUCE
GRILLED DUMPLING**

Spring Onion Ponzu Sauce

3pcs ... RM 18^{NETT}

5pcs ... RM 29^{NETT}



羽根つき炙り明太マヨ焼き餃子

**MENTAI MAYO
GRILLED DUMPLING**

Seared Mayo with Spicy Cod Roe

3pcs ... RM 18^{NETT}

5pcs ... RM 29^{NETT}

JAPANESE STYLE DEEP FRIED CHICKEN

" Crispy on the outside, juicy on the inside "
Appare's deep-fried chicken karaage are hand-prep one-by-one in the restaurant. Our obsession is to marinate in overnight in our secret salt tare.

鶏唐揚げ

" 外はカリカリ、中はジューシー "
天晴の鶏のから揚げは、店内で一つ一つ手仕込み秘伝の塩だれに1晩漬け込む、こだわり

3pcs



大人気
BIG HIT

5pcs



手仕込み唐揚げ

JAPANESE STYLE DEEP FRIED CHICKEN

Side (Mayonnaise / Lemon)

3pcs ... RM 18^{NETT}

5pcs ... RM 29^{NETT}



ねぎポン酢唐揚げ

NEGI PONZU SAUCE JAPANESE STYLE DEEP FRIED CHICKEN

Spring Onion Ponzu Sauce

3pcs ... RM 18^{NETT}

5pcs ... RM 29^{NETT}



明太マヨネーズ唐揚げ

MENTAI MAYO JAPANESE STYLE DEEP FRIED CHICKEN

Seared Mayo with Spicy Cod Roe

3pcs ... RM 18^{NETT}

5pcs ... RM 29^{NETT}



天晴流スパイシーチキン南蛮

APPARE STYLE SPICY CHICKEN NANBAN

Nanban Tare / TarTar Sauce
Green Chili / Spring Onion

3pcs ... RM 18^{NETT}

5pcs ... RM 29^{NETT}

CAUTION
LITTLE BIT
SPICY



生卵が苦手な方は
味玉 (ハーフサイズ) に変更が可能です!

If you are not a fan of raw egg,
you can switch to **HALF AJITAMA**!

チャーシュー丼

CHARSIEW RICE BOWL

天晴特製 チャーシュー丼セット

APPARE STYLE CHARSIEW RICE BOWL SET

(Rice 220g)

Pork Charsiew / White Leek / Spring Onion
Shredded Seaweed / KENKORI EGG Yolk
Fried Garlic & Nuts

FREE GREEN TEA

All Ramen & Set Menus
come with green tea!

RM 30^{NETT}

CHARSIEW RICE BOWL
+ MINI MENTAI POTATO SALAD
+ SOUP + GREEN TEA

大人気
BIG HIT

単品 A LA CARTE



天晴特製 チャーシュー丼

APPARE STYLE CHARSIEW RICE BOWL

(Rice 220g)

Pork Charsiew / White Leek
Spring Onion / Shredded Seaweed
KENKORI EGG Yolk / Fried Garlic & Nuts

RM 28^{NETT}



天晴特製 ミニ チャーシュー丼

APPARE STYLE MINI CHARSIEW RICE BOWL

(Rice 80g)

Pork Charsiew / White Leek
Spring Onion / Shredded Seaweed
KENKORI EGG Yolk / Fried Garlic & Nuts

RM 18^{NETT}



たまごかけご飯 (TKG)

RAW EGG ON RICE

Japanese Rice / KENKORI EGG Yolk
Soy Sauce Dashi / Seaweed

RM 15^{NETT}

ご飯 (日本米) RICE

Side: Black sesame

SMALL ... RM 6^{NETT}
(100g)

NORMAL ... RM 9^{NETT}
(180g)

All rice served
in Menya Appare
are Japanese rice.





鉄板焼き飯

CHARSIEW IRON PLATE FRIED RICE

ダブルチャーシュー
鉄板チャーハンセット

**DOUBLE CHARSIEW
IRON PLATE
FRIED RICE SET**
(Rice 220g)

RM36 NETT
+ MINI MENTAI POTATO SALAD
+ SOUP + GREEN TEA

**FREE
GREEN
TEA**

All Ramen & Set Menus
come with green tea!

**FREE
GREEN
TEA**

All Ramen & Set Menus
come with green tea!

スパイシーチャーシュー
鉄板チャーハンセット

**SPICY CHARSIEW
IRON PLATE
FRIED RICE SET**
(Rice 220g)

RM 32 NETT
+ MINI MENTAI POTATO SALAD
+ SOUP + GREEN TEA

**CAUTION
SPICY**

チャーシュー
鉄板チャーハンセット

**CHARSIEW
IRON PLATE
FRIED RICE SET**
(Rice 220g)

RM 32 NETT
+ MINI MENTAI POTATO SALAD
+ SOUP + GREEN TEA

単品 A LA CARTE

ダブルチャーシュー鉄板チャーハン (Rice 220g)
DOUBLE CHARSIEW IRON PLATE FRIED RICE
Pork Belly Charsiew 2p / Kenkori Egg / Spring Onion
Fried Garlic & Nuts / White Leek **RM 32** NETT

スパイシーチャーシュー鉄板チャーハン (Rice 220g)
SPICY CHARSIEW IRON PLATE FRIED RICE
Pork Belly Charsiew 1p / Kenkori Egg / Homemade Chili Oil
White Leek / Fried Garlic & Nuts / Spring Onion **RM 28** NETT

チャーシュー鉄板チャーハン (Rice 220g)
CHARSIEW IRON PLATE FRIED RICE
Pork Belly Charsiew 1p / Kenkori Egg / Fried Garlic & Nuts
Spring Onion / White Leek **RM 28** NETT



**Please mix well
on your own before eating**
仕上げはお客様で混ぜてお召し上がりください

! The cast iron pan is very hot.
Please be careful while eating.
鉄板が大変熱くなっております。
お召し上げの際、十分にご注意ください。

MENYA APPARE'S GUIDELINES



**ALL PRICE SHOWN
ARE NOW NETT PRICES**

The 6% SST & 10% Service Charge are included in the price, so the menu price will be the total bill amount.

INCLUDED
IN THE PRICE !



**FREE
GREENTEA &
FILTERED WATER**

are included with
All Ramen & Set Menus

Please note that
this does not apply to the à la carte menu.

YOU CAN CUSTOMIZE YOUR NOODLE

**CHOOSE
THE AMOUNT
OF NOODLES**

REGULAR SIZE
(RAMEN 120g
TSUKEMEN 200g

OR

HALF SIZE
(RAMEN 60g
TSUKEMEN 100g

-RM2

**GRATED GARLIC
IS FREE OF CHARGE**

Please feel free to ask our staff
if you would like to have it!

**CHOOSE
THE TYPE
OF NOODLE**



細麺 THIN
NOODLE

OR

中太麺 MEDIUM
THICK
NOODLE

* Not applicable for Tsukemen
Tokyo Style Dry Ramen
and some ramen

**CHOOSE
THE HARDNESS
OF NOODLE**

固い
HARD

普通
NORMAL

柔らかい
SOFT

* Not applicable for Tsukemen
Tokyo Style Dry Ramen
and some ramen

**CHOOSE
THE SPICINESS
LEVEL**

LEVEL 1
SLIGHT SPICY

LEVEL 2
NORMAL SPICY

LEVEL 3
VERY SPICY

* Limited to spicy noodles only

* If you do not like it too spicy, we recommend level 1.

YOU CAN **CHANGE**
THE RAMEN'S CHARSIEW
TO AN AJITAMA



PORK BELLY CHARSIEW 2pcs



AJITAMA 1pc

* Please make the selection in the "customize" button when placing the order.

YOU CAN **CHANGE**
NOODLES TO
BOILED CABBAGE

* Please note that there
will be no noodles at all.



NOODLE
(120g)

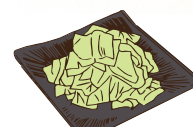

BOILED CABBAGE
(150g)

* Not applicable for Tsukemen, Tokyo Style Dry Ramen and some ramen

(Starting from November 1, 2023)

YOU MAY CHOOSE FROM

6 DIFFERENT TYPES OF OUR TONKOTSU SOUP



TONKOTSU

豚骨らあめん
TONKOTSU
RAMEN

Our secret sauce is opulently made with ingredients such as dried bonito, kelp, scallops, and abalone. The tonkotsu soup is meticulously crafted over 48 hours to maximize its umami, delivering a dedicated bowl.

CHEF'S RECOMMENDED
TYPE OF NOODLES

細麵
THIN
NOODLE



INGREDIENTS :
Home-blend
Shichimi Togarashi



SHOYU

醤油豚骨らあめん
SHOYU
TONKOTSU
RAMEN

We use Japanese soy sauce made from 100% organic whole soybeans. "The richness of tonkotsu x the sharpness of soy sauce". The refreshing aroma of yuzu effused when you sip the soup is the Appare style!

CHEF'S RECOMMENDED
TYPE OF NOODLES

細麵
THIN
NOODLE



INGREDIENTS :
Yuzu Peel



BLACK

黒豚骨らあめん
BLACK
TONKOTSU
RAMEN

We use homemade burnt garlic oil, blending 7 types of garlic with varying degrees of frying. The fragrance and slight bitterness of the garlic oil enhances our tonkotsu ramen even more.

CHEF'S RECOMMENDED
TYPE OF NOODLES

細麵
THIN
NOODLE



INGREDIENTS :
Fried Garlic & Nuts
Homemade Black Garlic Oil



SPICY

赤豚骨らあめん
SPICY
TONKOTSU
RAMEN

The balance of spiciness and umami is achieved with a unique blend of "spicy seasoning", a perfect match for tonkotsu soup. We use Appare's original chilli oil, containing a blend of 10 different spices.

CHEF'S RECOMMENDED
TYPE OF NOODLES

細麵
THIN
NOODLE



INGREDIENTS :
Ichimi Togarashi
Homemade Chili Oil



MISO

味噌豚骨らあめん
MISO
TONKOTSU
RAMEN

Featuring a miso sauce made with the renowned "Nishino Miso" from Kyoto. The hidden flavours of scallops and abalone broth give depth to the soup. A confidently crafted bowl of ramen by our Japanese chef.

CHEF'S RECOMMENDED
TYPE OF NOODLES

中太麵
MEDIUM
THICK NOODLE



INGREDIENTS :
Boiled Cabbage
Japanese Pepper



SPICY MISO

辛味噌豚骨らあめん
SPICY MISO
TONKOTSU
RAMEN

Appare's special "spicy miso sauce" is the perfect match for tonkotsu soup. Once you try it, the addictive spiciness will leave you wanting more. Enjoy heartily with the recommended medium-thick noodles.

CHEF'S RECOMMENDED
TYPE OF NOODLES

中太麵
MEDIUM
THICK NOODLE



INGREDIENTS :
Boiled Cabbage
Homemade Chili Oil
Japanese Pepper



FREE GREEN TEA

All Ramen & Set Menus
come with green tea!



定番

STANDARD

味玉 半個
Half Ajitama

大人気
BIG HIT

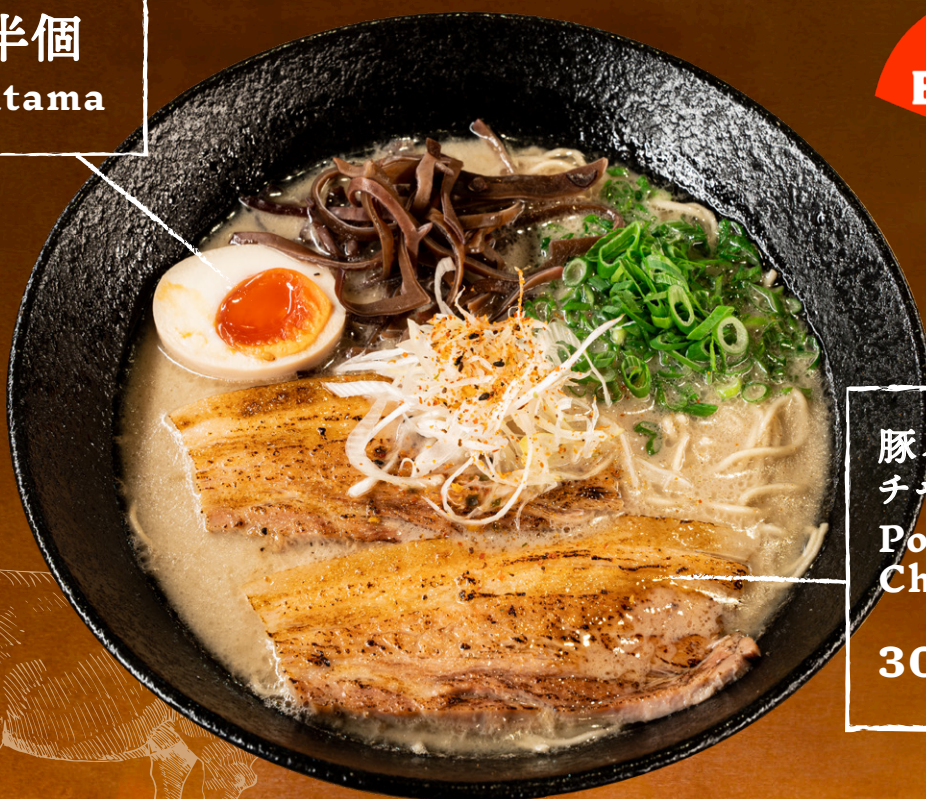

豚バラ
チャーシュー2枚
Pork Belly
Chashu

30g × 2p



Pork Belly Chashu 2p / Half Ajitama
Black Fungus / Spring Onion / White Leek

RM 34^{NETT}

Price includes 10% Service Charge & 6% SST

好みに合わせて味を選ぼう！

CHOOSE YOUR FAVOURITE SOUP BASE

Check out the ingredients
from the Soup Flavours page!

豚骨



TONKOTSU

TONKOTSU

醤油豚骨



SHOYU

SHOYU
TONKOTSU

黒豚骨



BLACK

BLACK
TONKOTSU

辛豚骨



SPICY

SPICY
TONKOTSU

味噌豚骨



MISO

MISO
TONKOTSU

+RM2

辛味噌豚骨



SPICY MISO

SPICY MISO
TONKOTSU

+RM2

All prices shown in this menu are inclusive of 10% service charge and 6% SST. | All images are for illustration purpose only

FREE GREEN TEA

All Ramen & Set Menus
come with green tea!



特製

DELUXE

味玉 1個
Ajitama 1p

大きな海苔
Big Seaweed 1p

豚バラ
チャーシュー1枚
Pork Belly
Charsiew

豚肩ロース
チャーシュー1枚
Pork Shoulder
Charsiew

30g × 1p

60g × 1p

Pork Shoulder Charsiew 1p / Pork Belly Charsiew 1p
Ajitama 1p / Big Seaweed 1p / Black Fungus
Spring Onion / White Leek

RM 43^{NETT}

Price includes 10% Service Charge & 6% SST

好みに合わせて味を選ぼう！

CHOOSE YOUR FAVOURITE SOUP BASE

Check out the ingredients
from the Soup Flavours page!

豚骨



TONKOTSU

TONKOTSU

醤油豚骨



SHOYU

SHOYU
TONKOTSU

黒豚骨



BLACK

BLACK
TONKOTSU

辛豚骨



SPICY

SPICY
TONKOTSU

味噌豚骨



MISO

MISO
TONKOTSU

+RM2

辛味噌豚骨



SPICY MISO

SPICY MISO
TONKOTSU

+RM2

All prices shown in this menu are inclusive of 10% service charge and 6% SST. | All images are for illustration purpose only

FREE GREEN TEA

All Ramen & Set Menus
come with green tea!



天晴特製

GYOKAI TONKOTSU TSUKEMEN

味玉 1個
Ajitama 1p

つけ麺専用 太麺
Thick Noodle
For Tsukemen
200g



The ishiyaki bowl is very hot.
Please be careful while eating.

器が大変熱くなっております。
お召し上げの際は
十分にご注意ください。

豚バラチャーシュー 2枚
Pork Belly Charsiew
30g × 2p

天晴特製 石焼濃厚魚介豚骨つけ麺

APPARE STYLE DELUXE ISHIYAKI GYOKAI TONKOTSU TSUKEMEN

Pork Belly Charsiew 2p / Ajitama 1p / Black Fungus
Spring Onion / Ichimi Togarashi
Condiment : Yuzu Pepper / Yuzu Peel

RM 45 NETT



CHOOSE

YOUR NOODLE TEMPERTURE

COLD

BEST
CHOICE



OR

HOT



太麺のため茹で時間にお時間いただきます。

Please allow extra time
for cooking due to
the thick noodles.

DELICIOUS WAYS to EAT APPARE TSUKEMEN

- 1** Tsukemen is
a style of ramen
where the noodles
are dipped in soup.

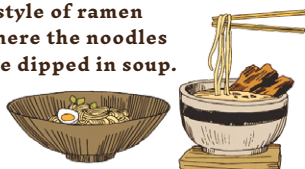

- 2** You can add
Yuzu pepper, Yuzu peel,
Sesame seeds or Vinegar
for a different taste!



Recommended
serving
half a spoon

- 3** When you have finished
all your noodles,
you can drink the soup
until the end by
adding Wari Soup.



FREE GREEN TEA

All Ramen & Set Menus
come with green tea !



特製油そば

TOKYO STYLE DRY RAMEN

特注 極太麺
Extra Thick
Noodle
150g

卵黄 1個
KENKORI
Egg Yolk 1p



! If you are not
a fan of raw egg,
you can switch to
AN AJITAMA!

1

2

豚バラ
チャーシュー2枚
Pork Belly
Charsiew
30g × 2p

特製天晴油そば DELUXE TOKYO STYLE DRY RAMEN

Pork Belly Charsiew 2p / Lemon / Black Fungus / Fried Garlic & Nuts
KENKORI Egg Yolk 1p / Spring Onion / Shredded Seaweed / White Leek

RM 39^{NETT}

特製天晴辛油そば DELUXE SPICY TOKYO STYLE DRY RAMEN

Pork Belly Charsiew 2p / Lemon / Black Fungus / Fried Garlic & Nuts / Spring Onion
KENKORI Egg Yolk 1p / Shredded Seaweed / White Leek / Homemade Chili Oil

RM 39^{NETT}

CHOOSE
SPICY LEVEL



Level 1
SLIGHT SPICY



Level 2
NORMAL SPICY



Level 3
VERY SPICY



極太麺のため
茹で時間に
お時間頂きます。

Please allow extra time for cooking
due to the extra thick noodles.

1

COME WITH A SOUP

豚と香味野菜で作った
あっさりとしたスープ付き！
※ おかわり自由

Includes a bowl of soup made
from pork and savoury vegetables.
(REFILLABLE)

2

ADD-ON RICE

油そば用の追い飯 (無料) はご希望の
タイミングでスタッフにお声かけ下さい
※ 1オーダー1回限り

Please ask our staff when you would like
to have an add-on rice (free of charge)
※ one order only one time



追い飯を加える
After
finishing the noodles
add on some rice to
the remaining sauce
mix well and eat up.

FREE GREEN TEA

All Ramen & Set Menus
come with green tea !



清湯

YUZU SHIO RAMEN

新作
NEW

柚子塩

味玉 1個
Ajitama 1p

きざみ柚子
Yuzu Peel

豚バラ
チャーシュー2枚
Pork Belly
Charsiew
30g × 2p

特製柚子塩らぁめん

DELUXE YUZU SHIO RAMEN

Japanese Yuzu Salt Taste

Pork Belly Charsiew 2p / Ajitama 1p / Spring Onion
Chopped Red Onion / Naruto Kamaboko
Seasoned Bamboo Shoots / Yuzu Peel

RM 34^{NETT}

CHEF'S
RECOMMENDED
TYPE OF NOODLES



細麺

THIN
NOODLE



Our distinctive feature is a light golden pork soup, rich in flavourful broth extracted from kelp, dried bonito, aromatic vegetables and abalone. Enjoy the mellow soup with the fragrance of yuzu.

FREE GREEN TEA

All Ramen & Set Menus
come with green tea!



清湯

GINGER SHOYU RAMEN

新作
NEW

生姜醤油

味玉 1個
Ajitama 1p

おろし生姜
Grated Ginger

豚バラ
チャーシュー 2枚
Pork Belly
Charsiew
30g × 2p

特製 生姜醤油らぁめん

DELUXE GINGER
SHOYU RAMEN

Ginger Soy Sauce Taste

Pork Belly Charsiew 2p / Ajitama 1p / Spring Onion
Chopped Red Onion / Naruto Kamaboko
Seasoned Bamboo Shoots / Grated Ginger

RM 34^{NETT}

CHEF'S
RECOMMENDED
TYPE OF NOODLES



細麺

THIN
NOODLE



The clear golden soup, extracted from pork, is perfectly paired with 2 different Japanese soy sauce blends. The richness of soy sauce and the flavour of ginger create a refreshing soup that is addictive.

FREE GREEN TEA

All Ramen & Set Menus
come with green tea !



鶏白湯

TORI PAITAN TSUKEMEN

NO PORK, NO LARD * May contain traces of alcohol.

新作
NEW

つけ麺専用 太麺
Thick Noodle
200g

味玉 1個
Ajitama 1p

Our chicken white broth is crafted over 24 hours, condensing the rich flavour of chicken. The bold dipping soup, infused with seafood broth, is a one-of-a-kind creation not seen in Malaysia before.

元祖 特製 鶏白湯つけ麺

DELUXE TORI PAITAN TSUKEMEN

Chicken white broth

Whole Leg Chicken Charsiew 1p / Ajitama 1p
Spring Onion / Black Fungus / Black pepper

RM 43^{NETT}



The ishiyaki bowl is very hot.
Please be careful while eating.
器が大変熱くなっております。
お召し上がりの際は
十分にご注意ください。



骨付き鶏モモチャーシュー1本
Whole Leg
Chicken Chasiew 1p

The tenderness is such that it can be easily split with chopsticks, while retaining the rich flavour and original texture of the chicken.



太麺のため茹で時間にお時間いただきます。
Please allow extra time for cooking due to the thick noodles.

DELICIOUS WAYS to EAT APPARE TSUKEMEN

1 Tsukemen is a style of ramen where the noodles are dipped in soup.

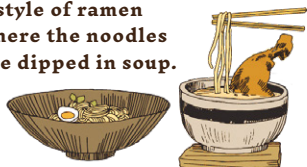

2 You can add Sesame seeds or Vinegar for a different taste !



Recommended serving half a spoon !

3 When you have finished all your noodles, you can drink the soup until the end by adding Wari Soup.



FREE GREEN TEA

All Ramen & Set Menus
come with green tea!



元祖

鶏白湯

TORI PAITAN RAMEN

NO PORK, NO LARD * May contain traces of alcohol.

新作
NEW

味玉 1個
Ajitama 1p

骨付き鶏モモ
チャーシュー1本
Whole Leg
Chicken Chasiew 1p



鶏白湯



元祖 特製 鶏白湯らぁめん

DELUXE TORI PAITAN RAMEN

Chicken white broth

Whole Leg Chicken Charsiew 1p / Ajitama 1p
Spring Onion / Black Fungus / White Leek
Black Pepper

RM 36 NETT

**CHEF'S
RECOMMENDED
TYPE OF NOODLES**



中太麺 MEDIUM
THICK
NOODLE

鶏白湯スープ
TORI PAITAN SOUP
Chicken white broth



Our key to the delicious double soup is the rich & lavishly made white broth soup from whole chicken x soup slowly extracted from aromatic vegetables. Our unique seafood kaeshi adds depth to the flavours.

追加トッピング

EXTRA TOPPING



豚バラチャーシュー (30g)
PORK BELLY
CHARSIEW

RM6^{NETT}



豚肩ロースチャーシュー (60g)
PORK SHOULDER
CHARSIEW

RM13^{NETT}



骨付き鶏モモチャーシュー (1本)
WHOLE LEG
CHICKEN CHARSIEW 1p

RM15^{NETT}



ケンコリエッグ味玉 (1個)
KENKORI EGG
AJITAMA 1p

RM7^{NETT}



きざみネギ (30g)
CHOPPED SPRING ONION RM2^{NETT}



白ネギ (30g)
WHITE LEEK RM3^{NETT}



菊でキャベツ (150g)
BOILED CABBAGE RM5^{NETT}



ケンコリエッグ生卵 (1個)
KENKORI RAW EGG 1p RM5^{NETT}



きざみ海苔 (2g)
SHREDDED SEAWEED RM4^{NETT}



海苔 (2枚)
SEAWEED 2p RM2^{NETT}



海苔 (4枚)
SEAWEED 4p RM4^{NETT}

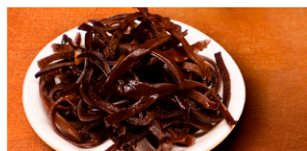

キクラゲ (40g)
BLACK FUNGUS RM3^{NETT}



フライドガーリック&ナッツ (10g)
FRIED GARLIC & NUTS RM2^{NETT}



メンマ (30g)
SEASONED BAMBOO SHOOTS RM6^{NETT}



きざみ赤玉ねぎ (30g)
CHOPPED RED ONION RM2^{NETT}



きざみ柚子 (3g)
KIZAMI YUZU RM5^{NETT}



替え玉 (細麺のみ)
EXTRA NOODLE
ONLY THIN NOODLE (120g)
RM8^{NETT}



替え玉ハーフサイズ (細麺のみ)
EXTRA HALF NOODLE
ONLY THIN NOODLE (60g)
RM6^{NETT}



カットレモン
LEMON WEDGE RM2^{NETT}

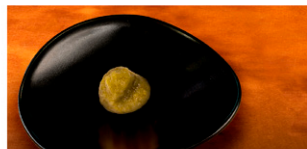

柚子胡椒 (2g)
YUZU PEPPER RM2^{NETT}

豚骨らめんスープ
TONKOTSU
RAMEN SOUP (ONLY)
(400ml)

RM12^{NETT}



マヨネーズ
MAYONNAISE
(30g) RM3^{NETT}



明太子マヨネーズ
COD ROE
MAYONNAISE
(30g) RM7^{NETT}



自家製黒マー油
HOMEMADE
BLACK GARLIC OIL
(30g) RM3^{NETT}



自家製ラー油
HOMEMADE
RED CHILI OIL
(30g) RM3^{NETT}

替え玉スープ

FREE GREEN TEA

All Ramen & Set Menus
come with green tea !



YOU CAN **CHANGE** NOODLES TO BOILED CABBAGE

* Please note that there will be no noodles at all.



NOODLE
(120g)



BOILED CABBAGE
(150g)

The ingredients and toppings, other than noodles, are the same as those in the respective ramen dishes. Please check the ramen pages for more information.

豚骨らあめん
**TONKOTSU
RAMEN**

RM 34^{NETT}

特製 **DELUXE**

RM 43^{NETT}

黒豚骨らあめん

**BLACK
TONKOTSU RAMEN** RM 34^{NETT}

特製 **DELUXE**

RM 43^{NETT}

醤油豚骨らあめん

**SHOYU
TONKOTSU RAMEN** RM 34^{NETT}

特製 **DELUXE**

RM 43^{NETT}

味噌豚骨らあめん

**MISO
TONKOTSU RAMEN** RM 36^{NETT}

特製 **DELUXE**

RM 45^{NETT}

辛豚骨らあめん

**SPICY
TONKOTSU RAMEN** RM 34^{NETT}

特製 **DELUXE**

RM 43^{NETT}

辛味噌豚骨らあめん

**SPICY MISO
TONKOTSU RAMEN** RM 36^{NETT}

特製 **DELUXE**

RM 45^{NETT}

* Not applicable for Tsukemen, Tokyo Style Dry Ramen and some ramen



あっぱれ【天晴】

【一】「形動」驚くほどりっぱであるさま。
みごとなさま。

【二】「感」１ほめたたえる気持ちを表すときに発する語。
すばらしい。みごとである。

２すつかり感心したり、
強く驚いたりしたときに発する語。



店名に込めた思い

天晴（あっぱれ）とは日本語で、“すばらしい”“見事である”を意味します

厳選した食材とこだわりの製法で、丹精込めて作った至極のラーメン

そのラーメンを召し上がった皆様から、“あっぱれ！”とお言葉を頂けるように...

と想いを込めて店名に致しました

Appare in Japanese means "wonderful" or "brilliant".

The ramen noodles are made with the utmost care and attention to detail,
using carefully selected ingredients and the finest production methods.

We hope that everyone who tastes our ramen will say "Appare" to us...

Therefore, we named the shop "Appare" with this thought in mind.